

© Crown copyright and database rights 2017 Ordnance Survey 100018668



Application No. P16/S3254/FUL

1:1,250 scale





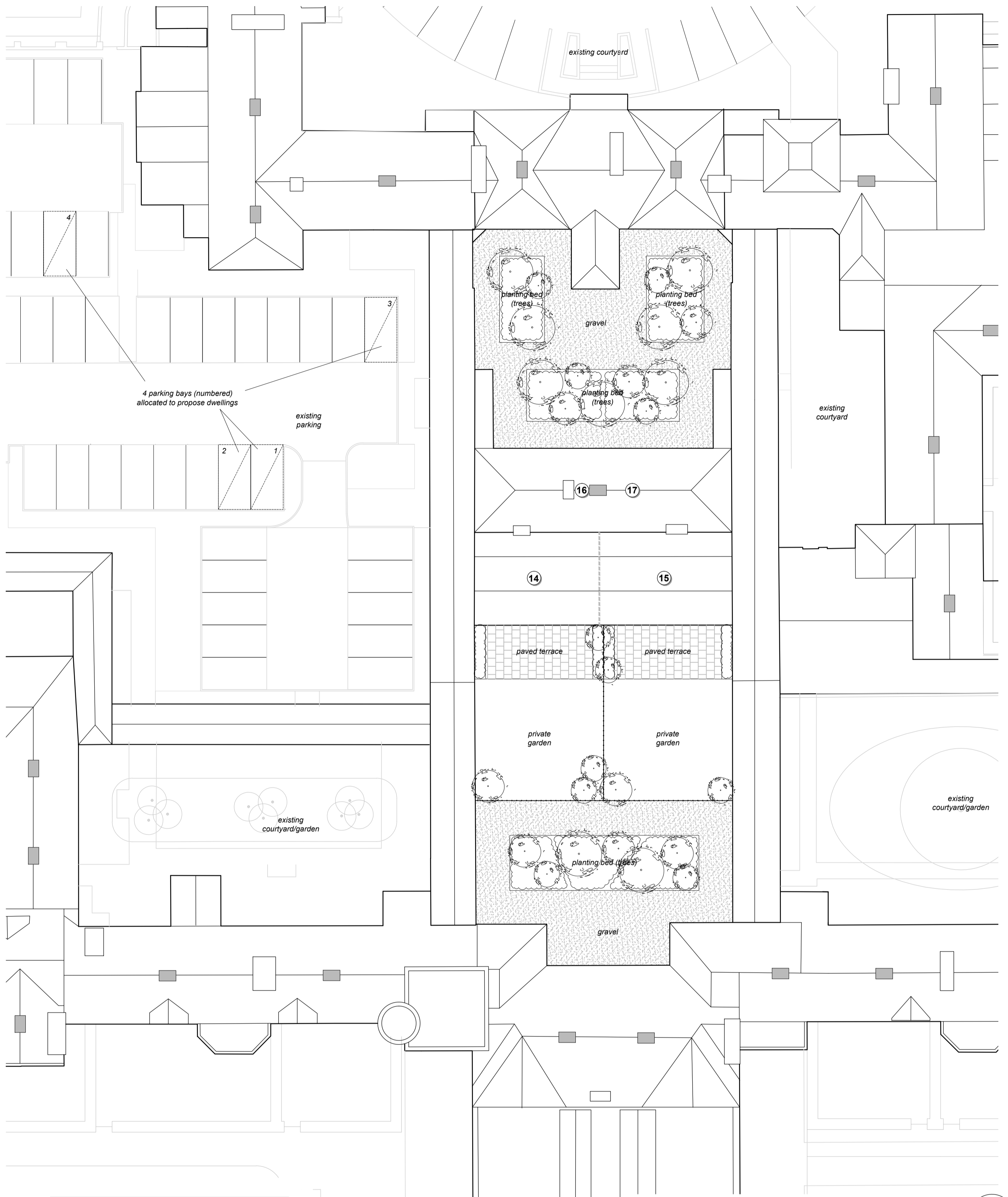

South Oxfordshire District Council is licensed to use Ordnance Survey mapping for its own business use as a member of the Public Sector Mapping Agreement.

Persons viewing this mapping should contact Ordnance Survey copyright for advice where they wish to use Ordnance Survey mapping for their own use.



KEY

-  Unit numbers
-  Unit entrances
-  Paving
-  New trees
-  Existing trees

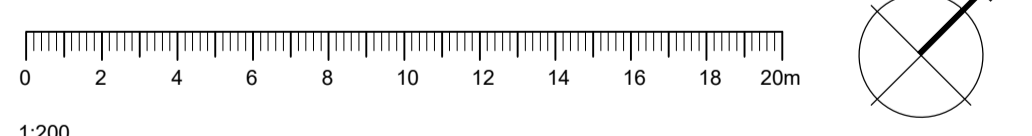

WOODFIELD BRADY
architects

Client / Project: THOMAS HOMES
Project Address: Reading Road, Cholsey, OXON

Drawing Title: **NURSERY CONVERSION: PROPOSED SITE PLAN**

Date	Drawn	Scale / Page	Drawing ref.	Rev.
MAR '16	JC	1:200 @ A2	964.06	A

arlington house . curridge . west berkshire . rg18 9ef
t 01635 247 100 f 01635 247 070 e mail@woodfieldbrady.co.uk www.woodfieldbrady.co.uk

All dimensions to be checked on site prior to construction. Do not scale.
Any discrepancy between this drawing and other information to be referred to the architects.

Issued for: **PLANNING**
Page 64

Appendix 2

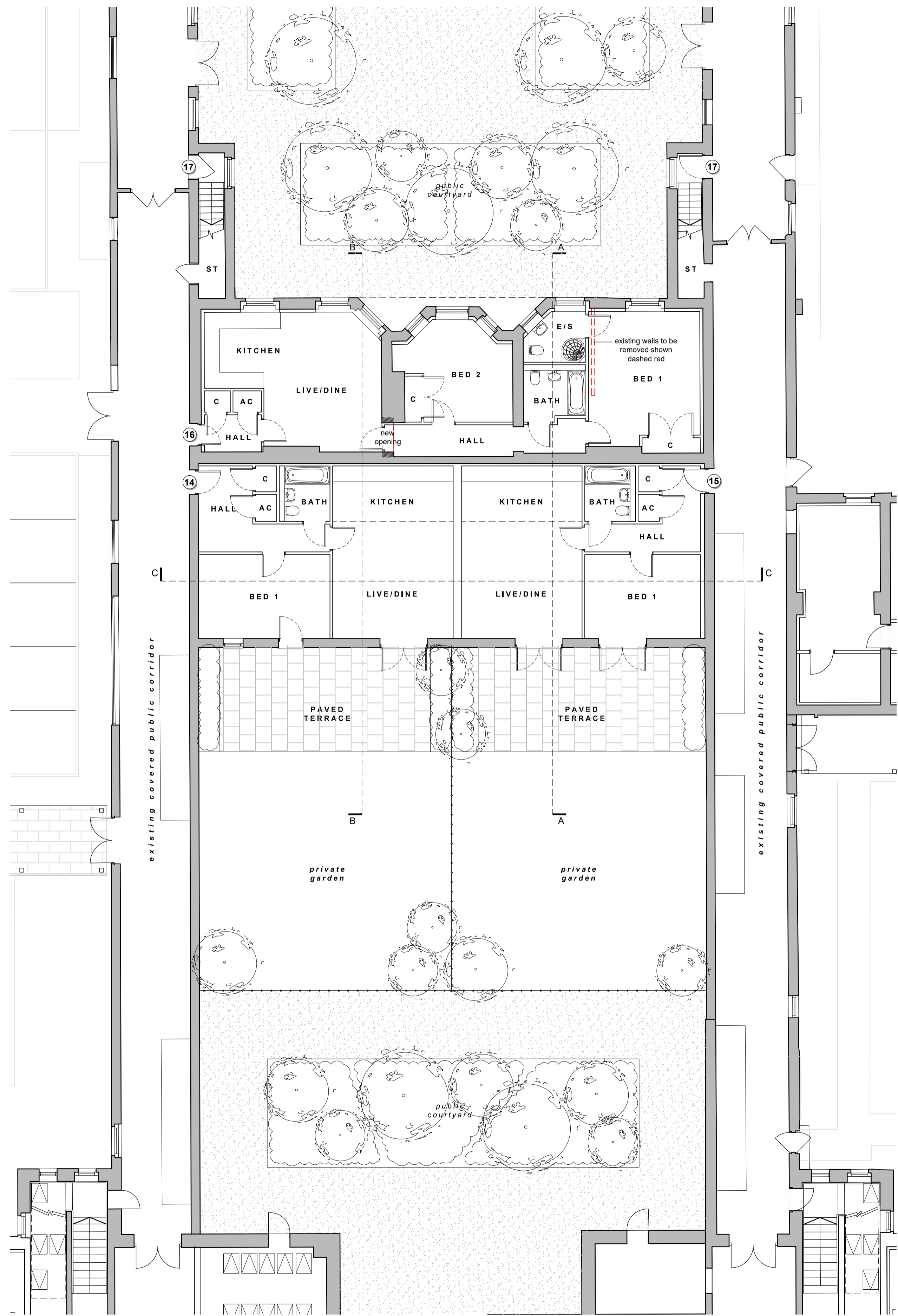

GROUND FLOOR PLAN

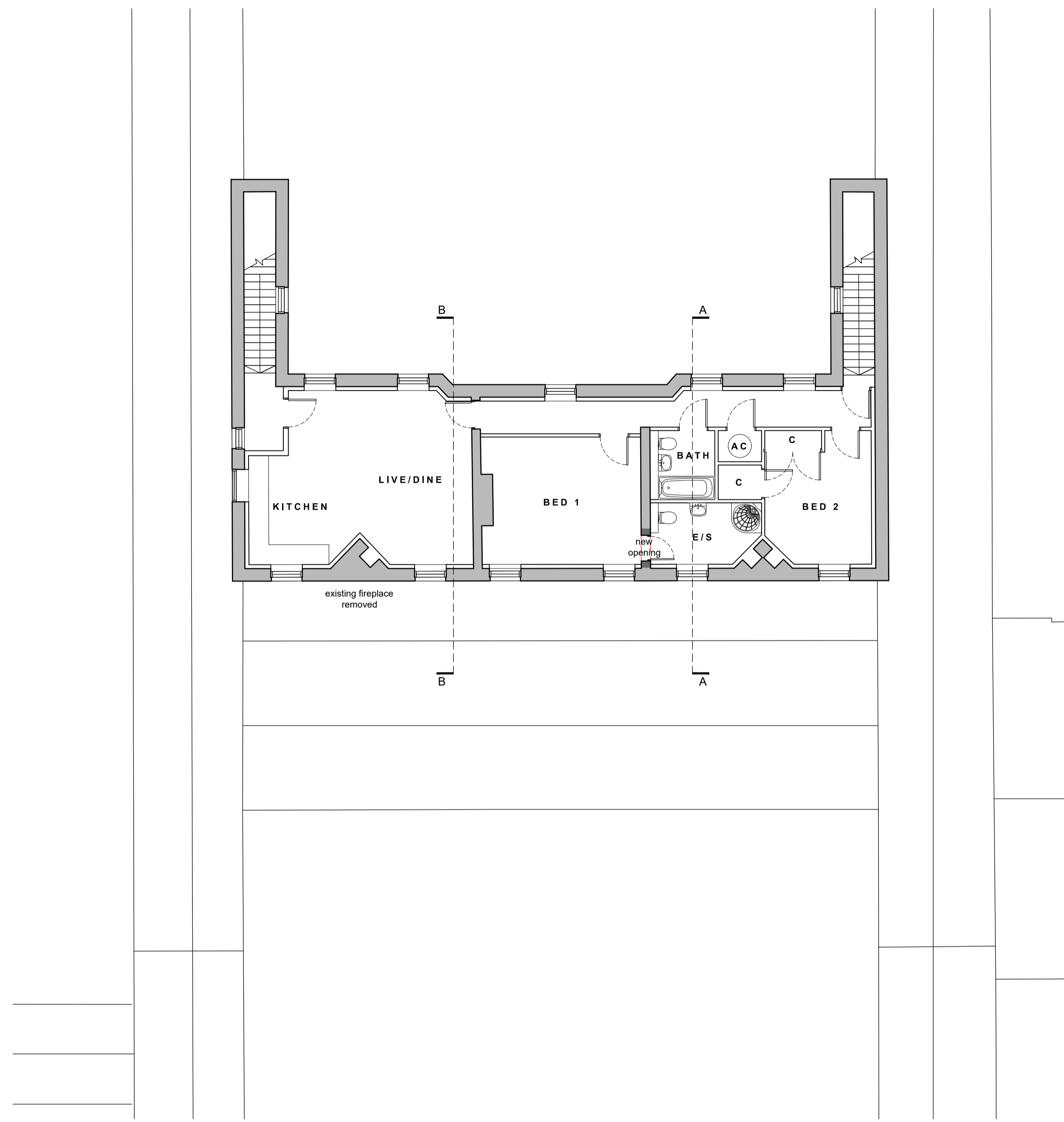

FIRST FLOOR PLAN

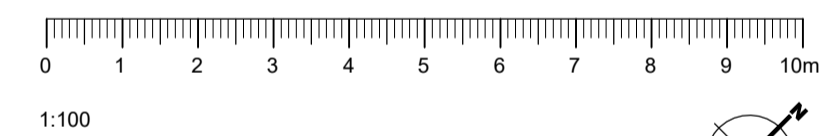

Key	
	existing masonry walls
	dry lining treatment (refer to drawing 709.)
	separating partition wall
	partition wall (100mm)
	existing wall removed (refer to inset demolition plan)
	new opening / existing opening widened

WOODFIELD BRADY
architects

Client / Project: THOMAS HOMES
Project Address: Reading Road, Cholsey, OXON

Drawing Title: PROPOSED FLOOR PLANS

Date	Drawn	Scale / Page	Drawing ref.	Rev.
MAR '16	KJB	1:100 at A1	964.0	A

arlington house, curridge, west berkshire, rg18 9ef
t 01635 247 100 f 01635 247 070 e mail@woodfieldbrady.co.uk www.woodfieldbrady.co.uk

All dimensions to be checked on site prior to construction. Do not scale.
Any discrepancy between this drawing and other information to be referred to the architects.

Issued for: **PLANNING**



07 / SECTION A - A

- MATERIALS KEY**
- 01 existing red/orange facing brickwork
 - 02 existing natural slate roofing
 - 03 timber framed casement windows/doors
 - 04 painted metal rainwater goods
 - 05 existing brick arched soldier course
 - 06 existing painted lintels
 - 07 existing external render

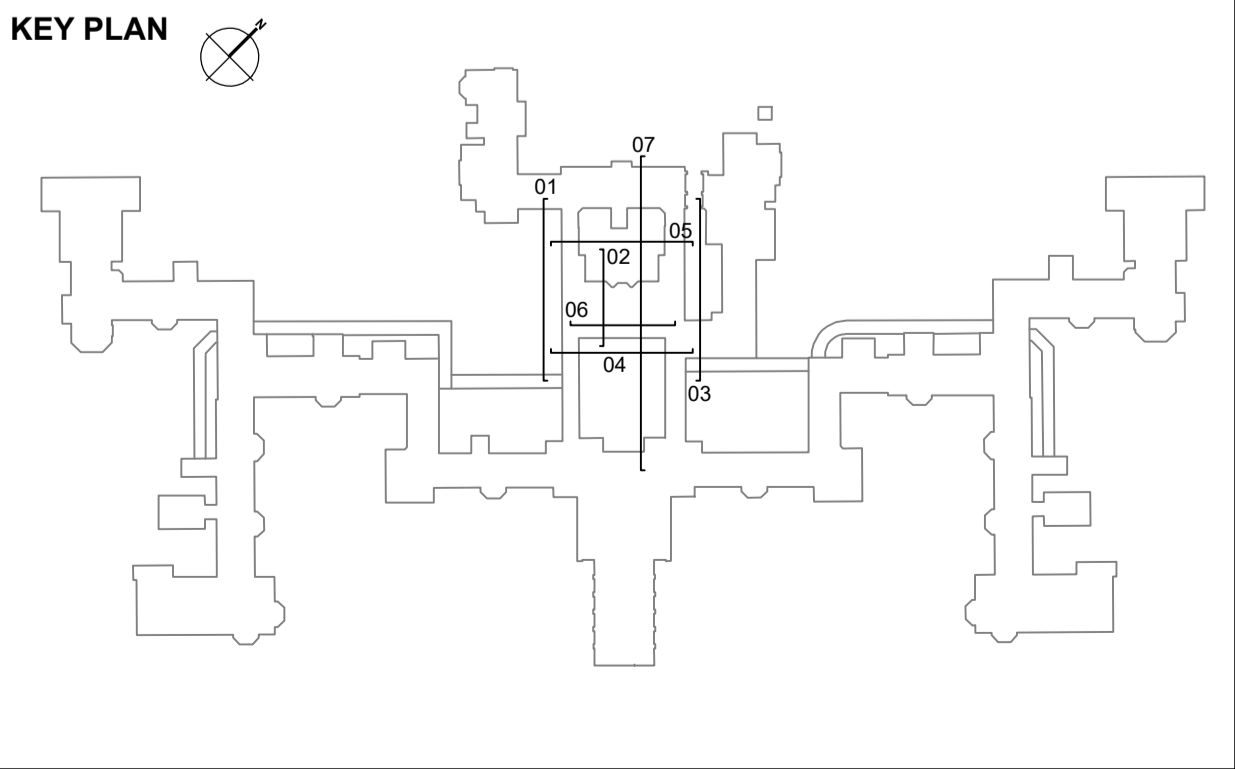
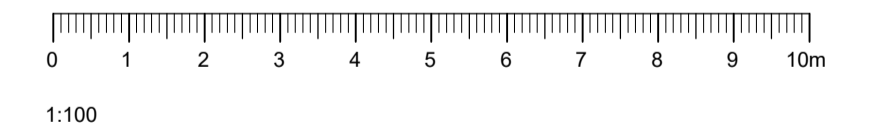

WOODFIELD BRADY
architects

Client / Project
THOMAS HOMES
FAIRMILE HOSPITAL, CHOLSEY

Project Address
Reading Road
Cholsey
OXON

Drawing Title
PROPOSED ELEVATIONS / 15

Date	Drawn	Scale / Page	Drawing ref.	Rev.
MAR 16	KJB	1:100 at A1	964.0	

arlington house . curridge . west berkshire . rg18 9ef
t 01635 247 100 f 01635 247 070 e mail@woodfieldbrady.co.uk www.woodfieldbrady.co.uk

All dimensions to be checked on site prior to construction. Do not scale except for planning purposes.
Any discrepancy between this drawing and other information to be referred to the architects.

Issued for **PLANNING**

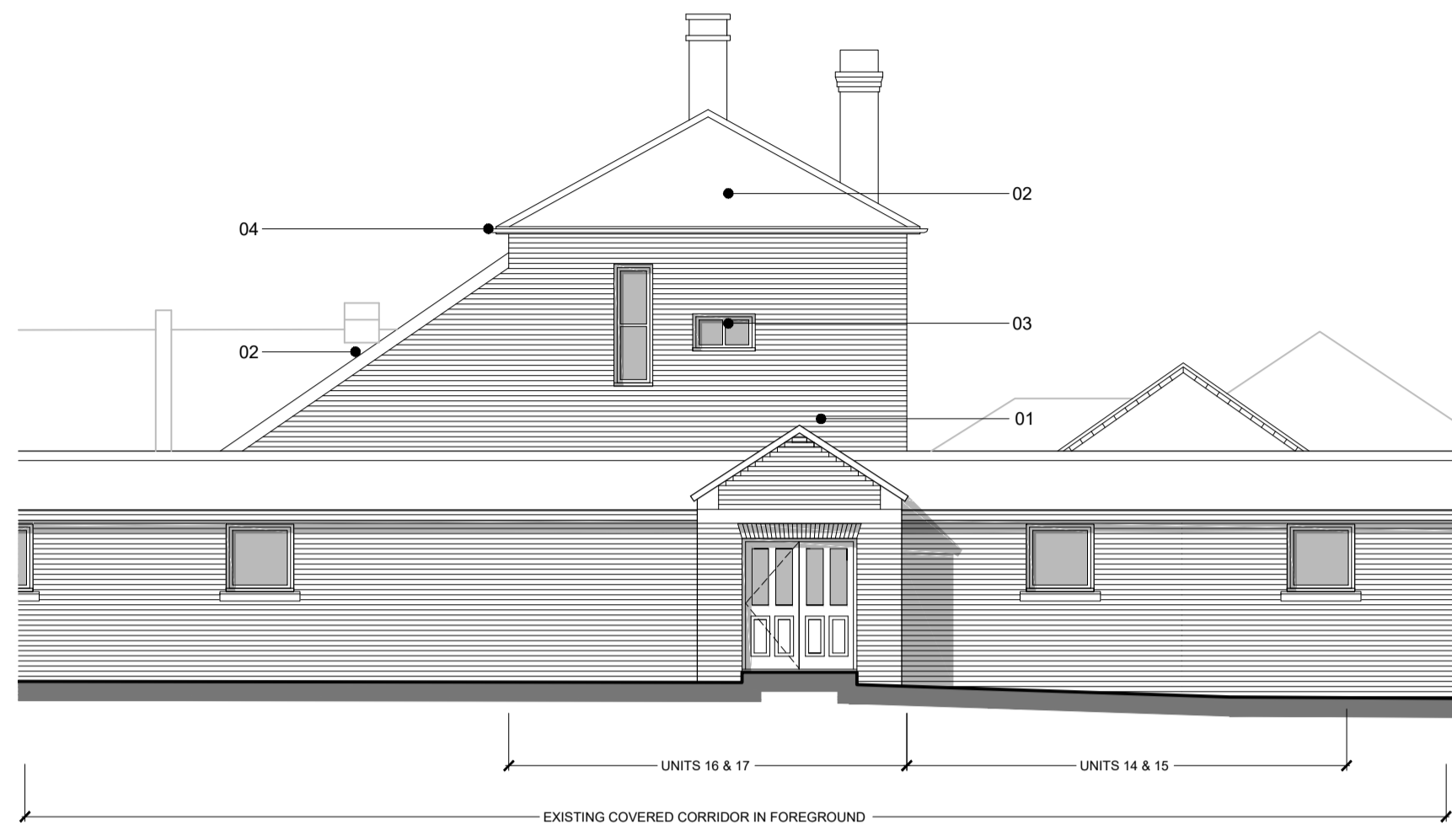

01 / SOUTHWEST ELEVATION



02 / SECTION B-B

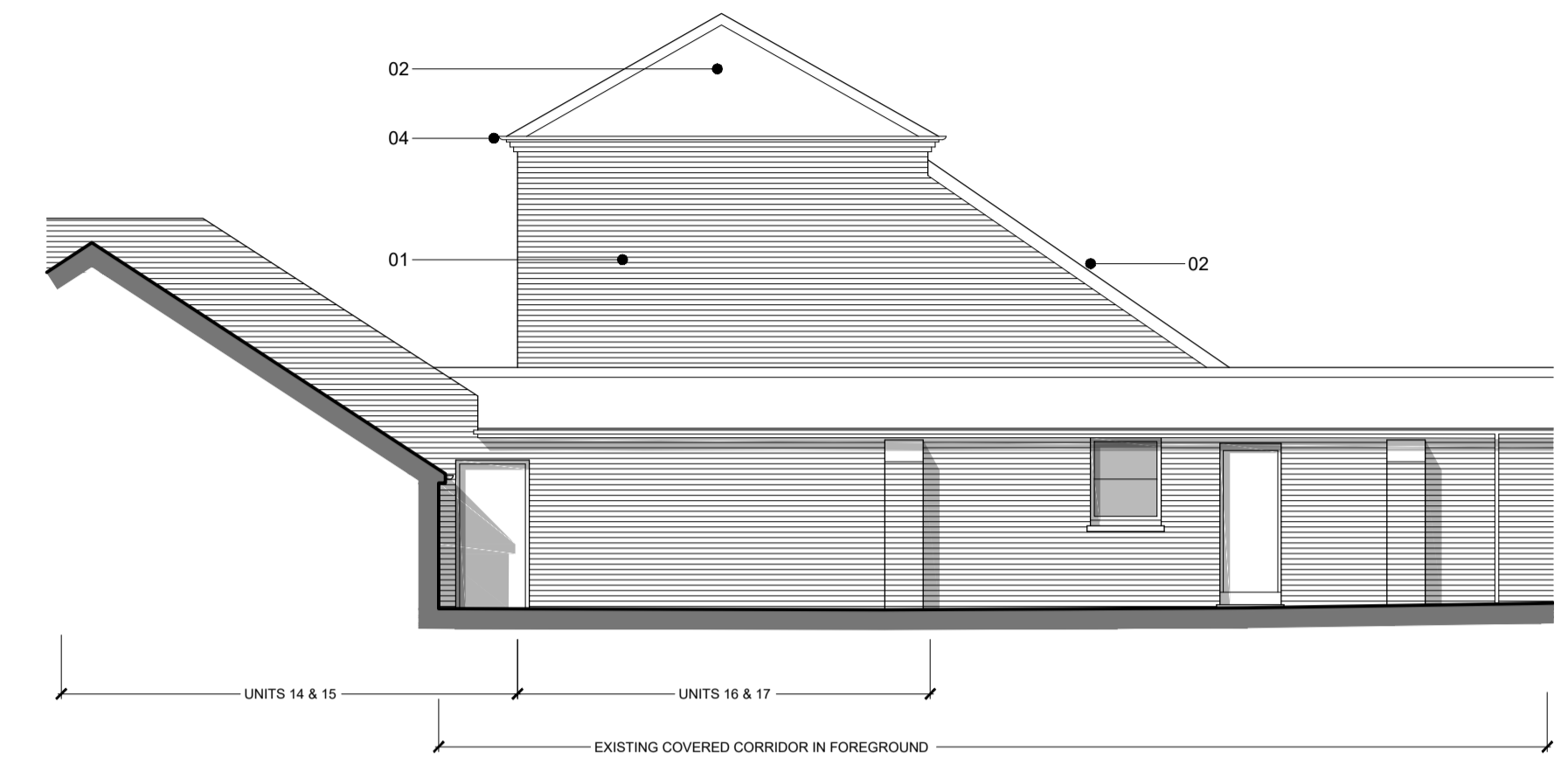

03 / NORTHEAST ELEVATION

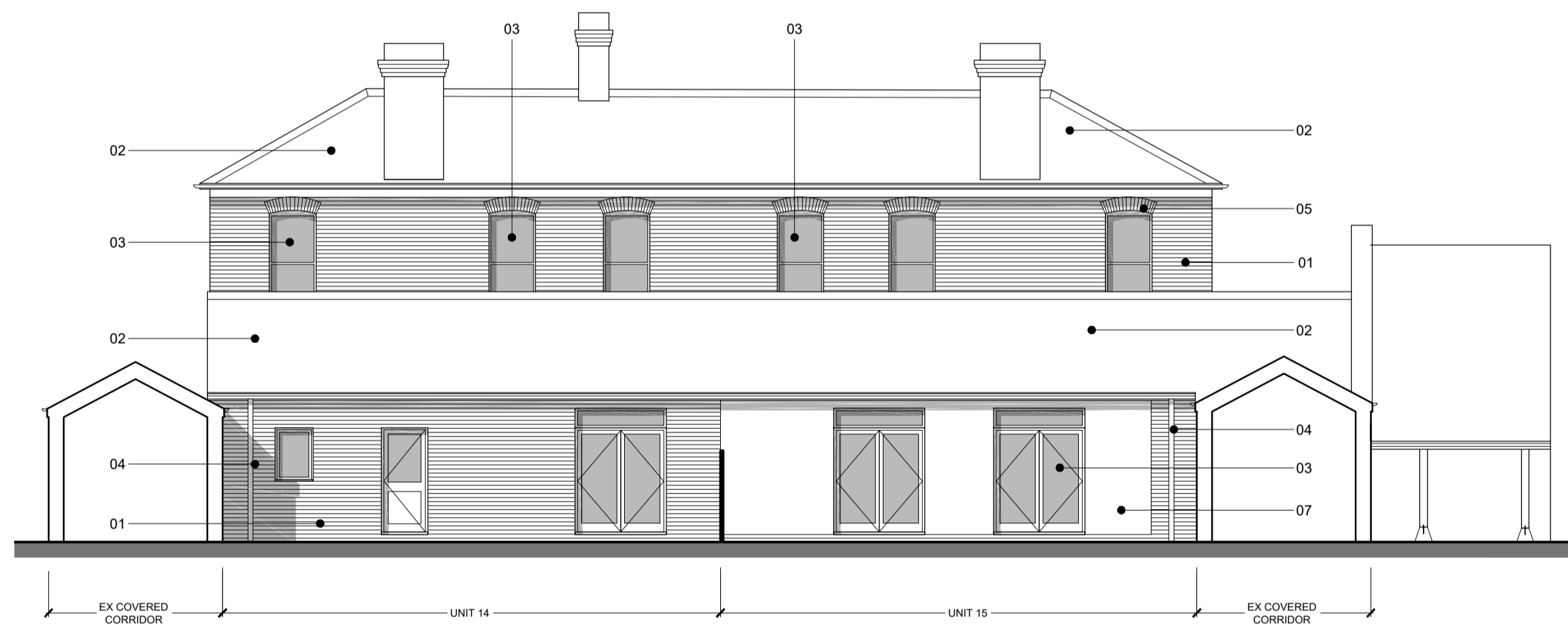

04 / SOUTHEAST ELEVATION

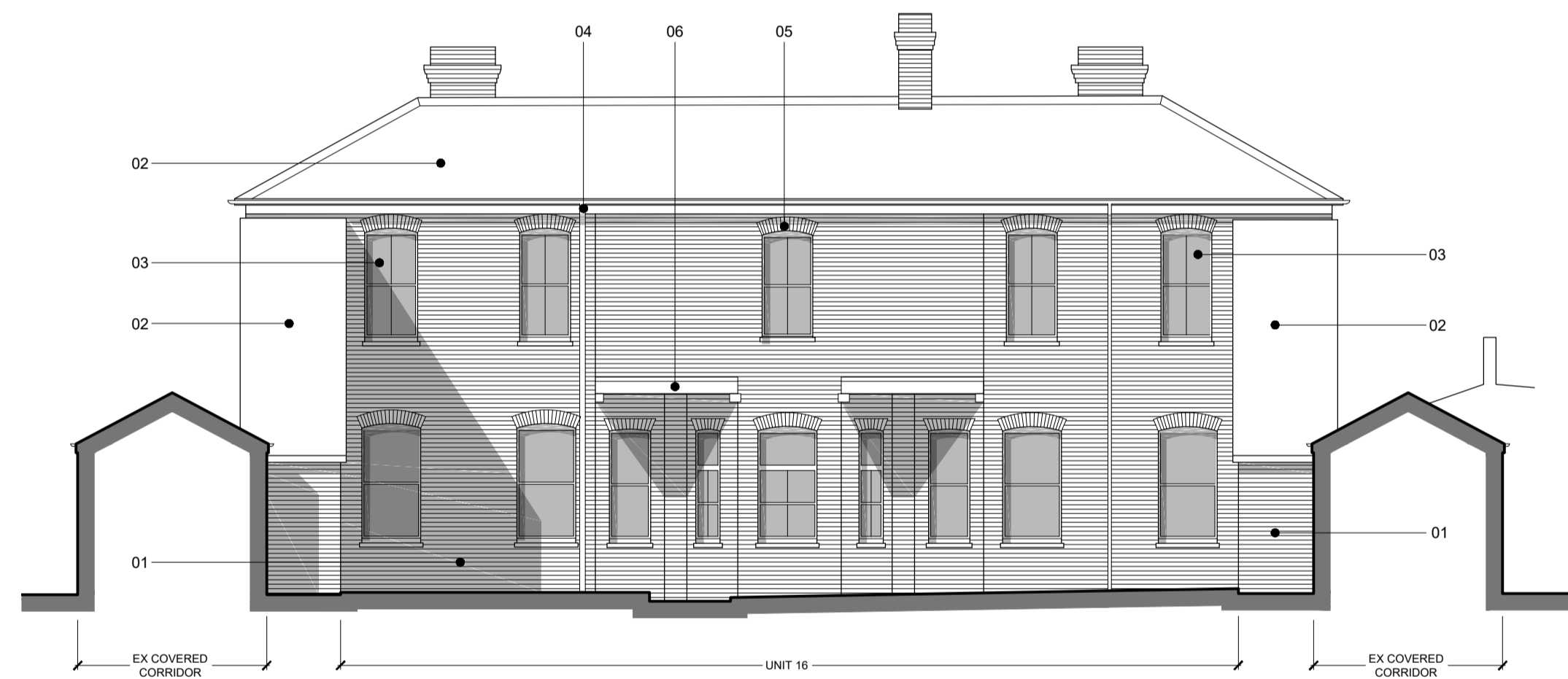

05 / NORTHWEST ELEVATION

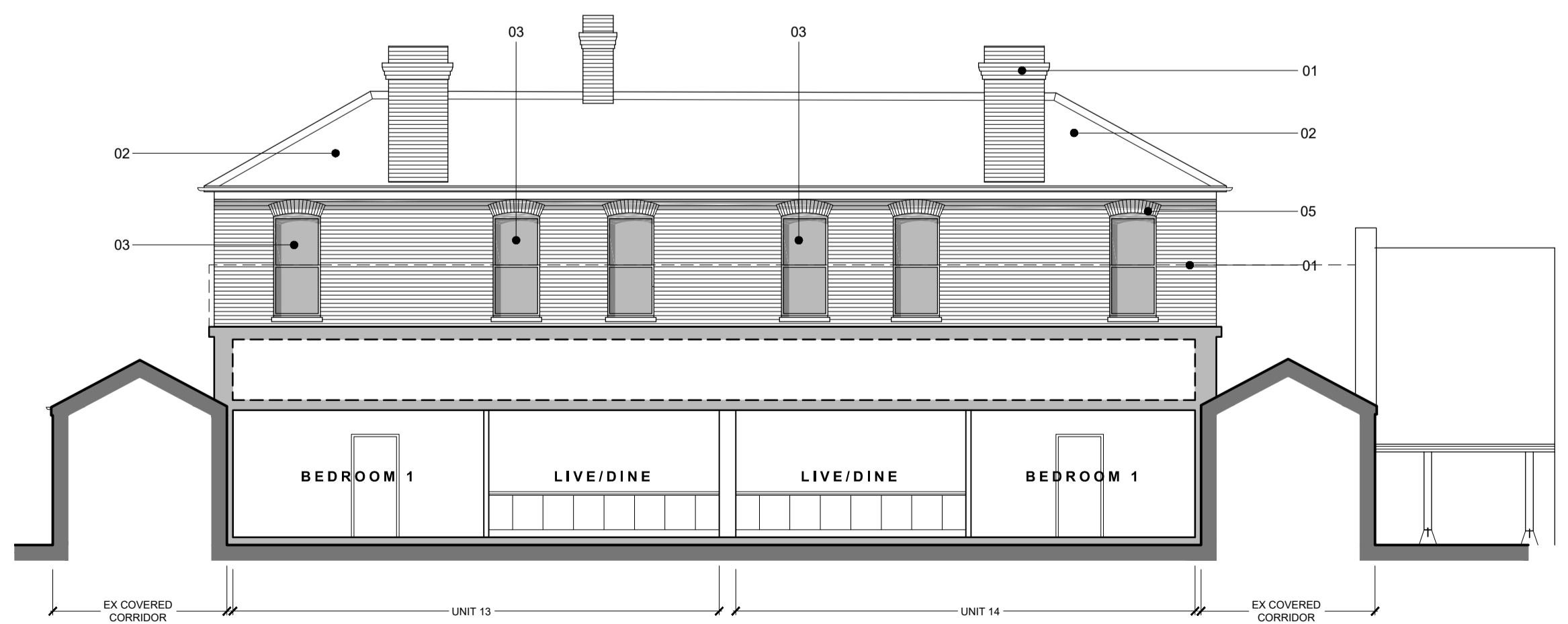

06 / SECTION C-C

- MATERIALS KEY**
- 01 existing red/orange facing brickwork
 - 02 existing natural slate roofing
 - 03 timber framed casement windows/doors
 - 04 painted metal rainwater goods
 - 05 existing brick arched soldier course
 - 06 existing painted lintels
 - 07 existing external render

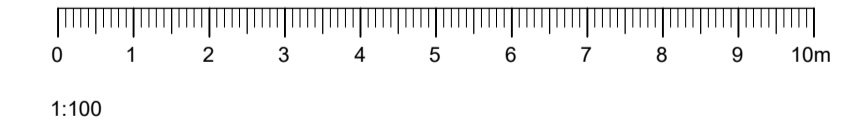
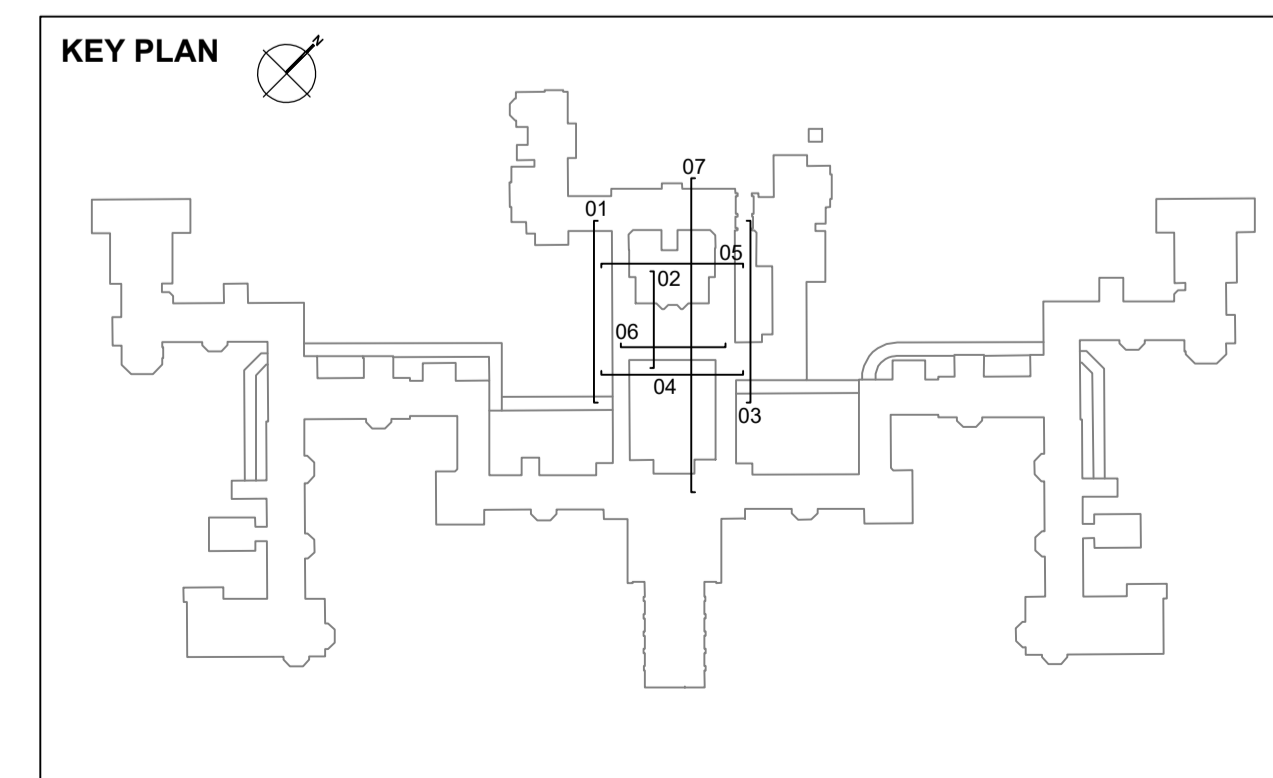

WOODFIELD BRADY
architects

Client / Project: THOMAS HOMES
Project Address: Reading Road, Cholsey, OXON

Drawing Title: PROPOSED ELEVATIONS / SECTIONS

Date	Drawn	Scale / Page	Drawing ref.	Rev.
MAR 16	KJB	1:100 at A1	964.09	

arlington house, curridge, west berkshire, rg18 9ef
t 01635 247 100 f 01635 247 070 e mail@woodfieldbrady.co.uk www.woodfieldbrady.co.uk

All dimensions to be checked on site prior to construction. Do not scale except for planning purposes. Any discrepancy between this drawing and other information to be referred to the architects. Issued for: **PLANNING**



KEY

- 10 Unit numbers
- Unit entrances
- Paving
- New trees
- Existing trees

REV B: Unit 10 updated to shop - JDC - 06.02.2017

0 2 4 6 8 10 12 14 16 18 20m

1:200



Client / Project
THOMAS HOMES
FAIRMILE HOSPITAL, CHOLSEY

Project Address
Reading Road
Cholsey
OXON

Drawing Title
**FARM BUILDINGS
PROPOSED SITE PLAN**

Date	Drawn	Scale / Page	Drawing ref.	Rev.
MAR '16	JC	1:200 at A1	964.00	B

arlington house, carriage, west berkshire, rg18 9ef
 t 01635 247 100 f 01635 247 070 e mail@woodfieldbrady.co.uk www.woodfieldbrady.co.uk

All dimensions to be checked on site prior to construction. Do not scale except for planning purposes.
 Any discrepancy between this drawing and other information to be referred to the architects. Issued for **PLANNING**

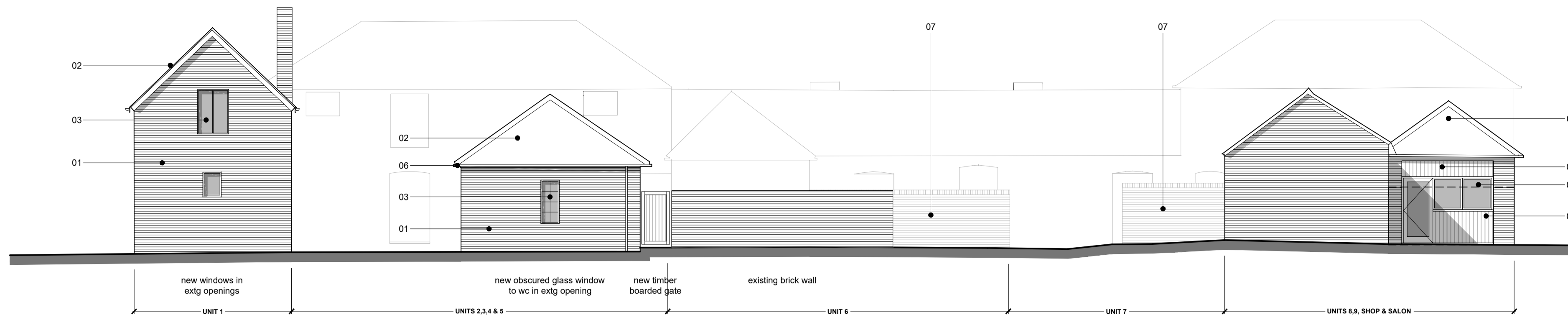

SOUTH EAST ELEVATION

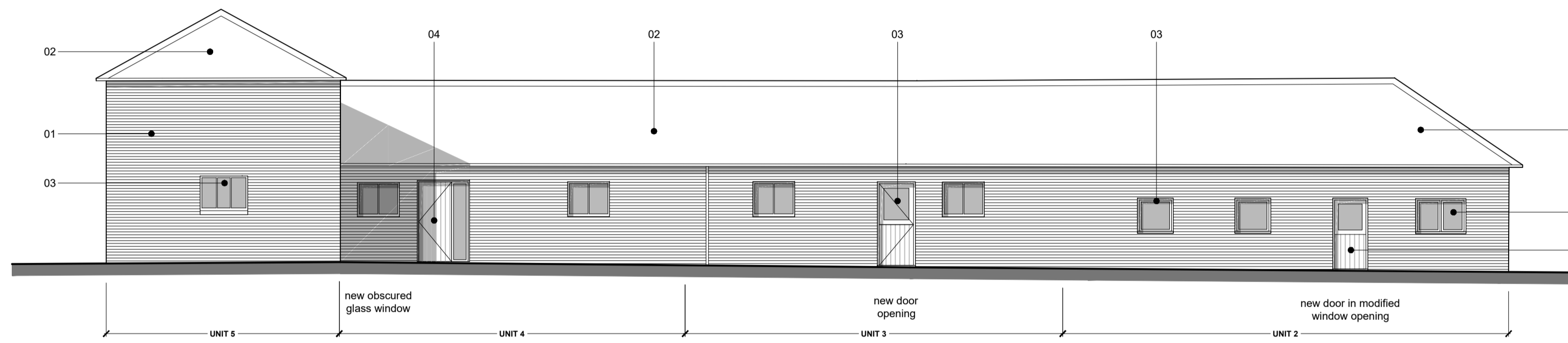

SOUTH WEST ELEVATION, SECTION THRU NEW LINK BUILDING

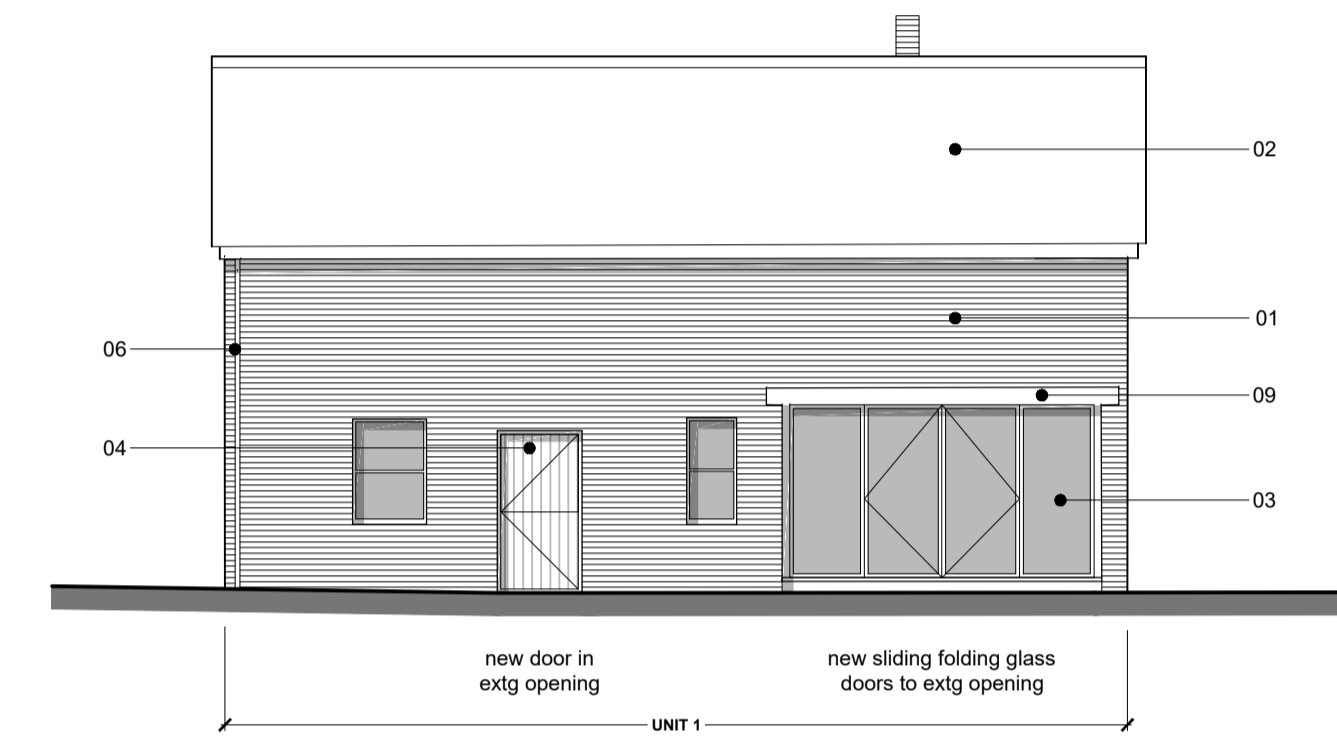

UNIT 1 - SOUTH WEST ELEVATION

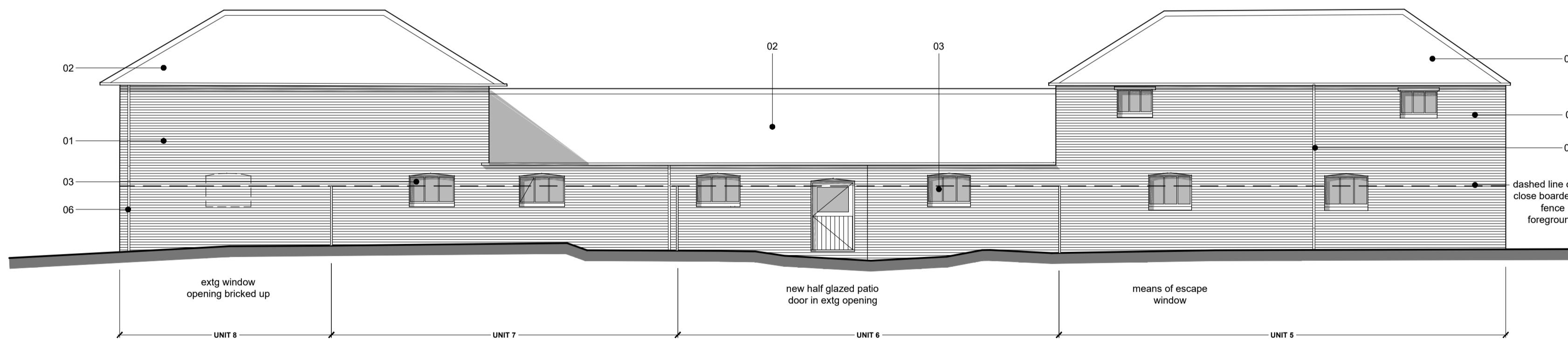

NORTH WEST ELEVATION

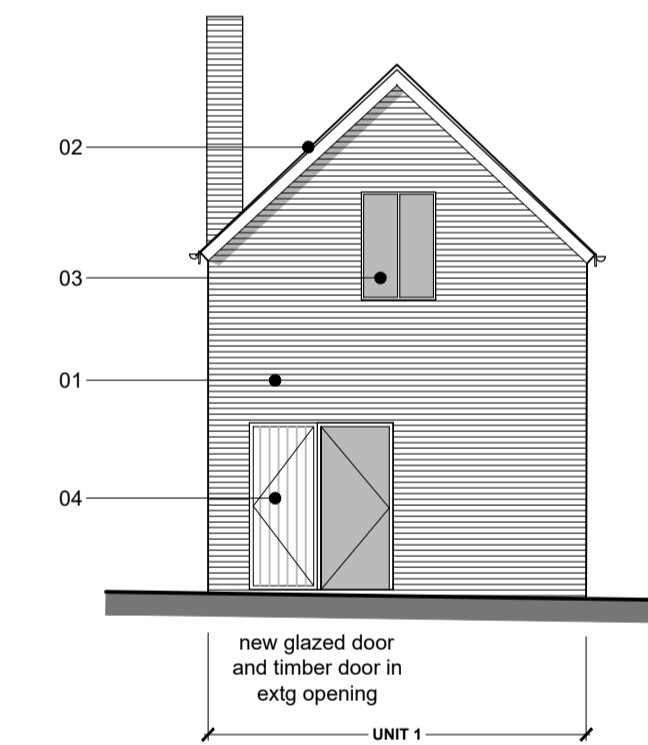

UNIT 1 - NORTH WEST ELEVATION

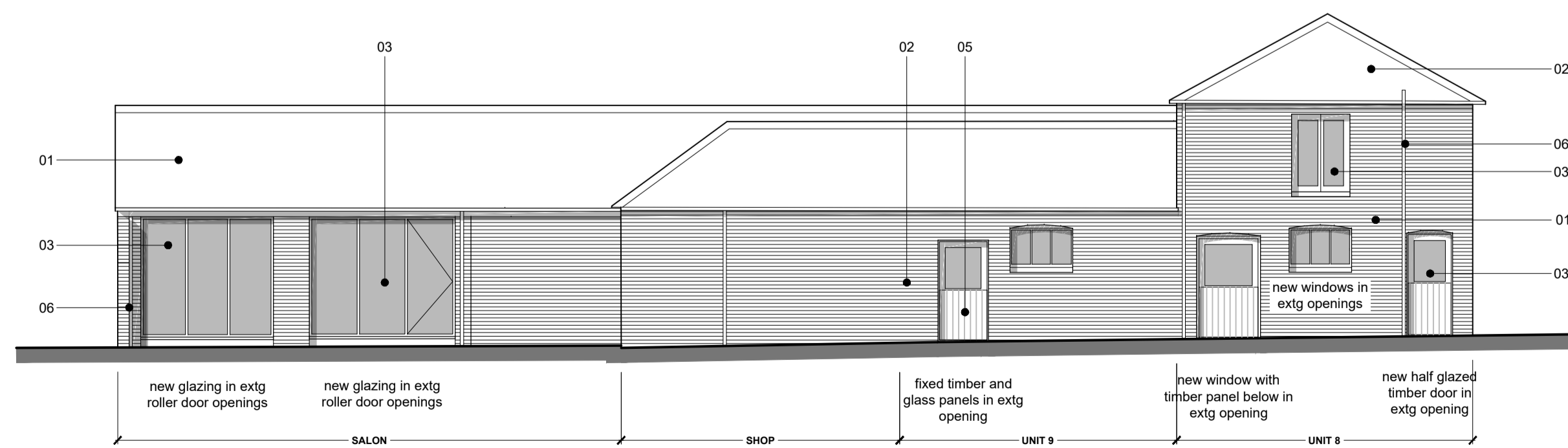

NORTH EAST ELEVATION

MATERIALS KEY

- 01 existing red/orange facing brickwork
- 02 existing natural slate roofing
- 03 timber framed casement windows/doors
- 04 timber board entrance doors
- 05 vertical timber clad panel
- 06 painted metal rainwater goods
- 07 facing brickwork courtyard walls
- 08 timber boarded gates
- 09 existing timber lintel

REV B: Unit 10 updated to shop - JDC - 06.02.2017

WOODFIELD BRADY
architects

Client / Project: THOMAS HOMES
Project Address: Reading Road, Cholsey, OXON

FAIRMILE HOSPITAL, CHOLSEY

Drawing Title: FARM BUILDINGS PROPOSED ELEVATIONS

Date	Drawn	Scale / Page	Drawing ref.	Rev.
MAR '16	KJB	1:100 at A1	964.02	B

arlington house, curridge, west berkshire, rg18 9ef
t 01635 247 100 f 01635 247 070 e mail@woodfieldbrady.co.uk www.woodfieldbrady.co.uk

All dimensions to be checked on site prior to construction. Do not scale except for planning purposes. Any discrepancy between this drawing and other information to be referred to the architects. **PLANNING**

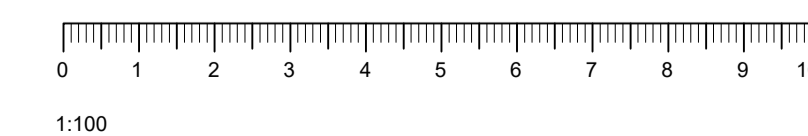

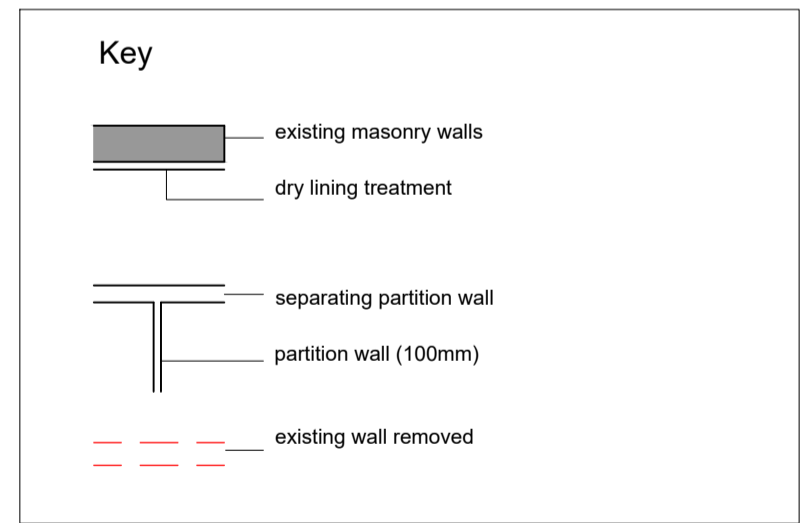
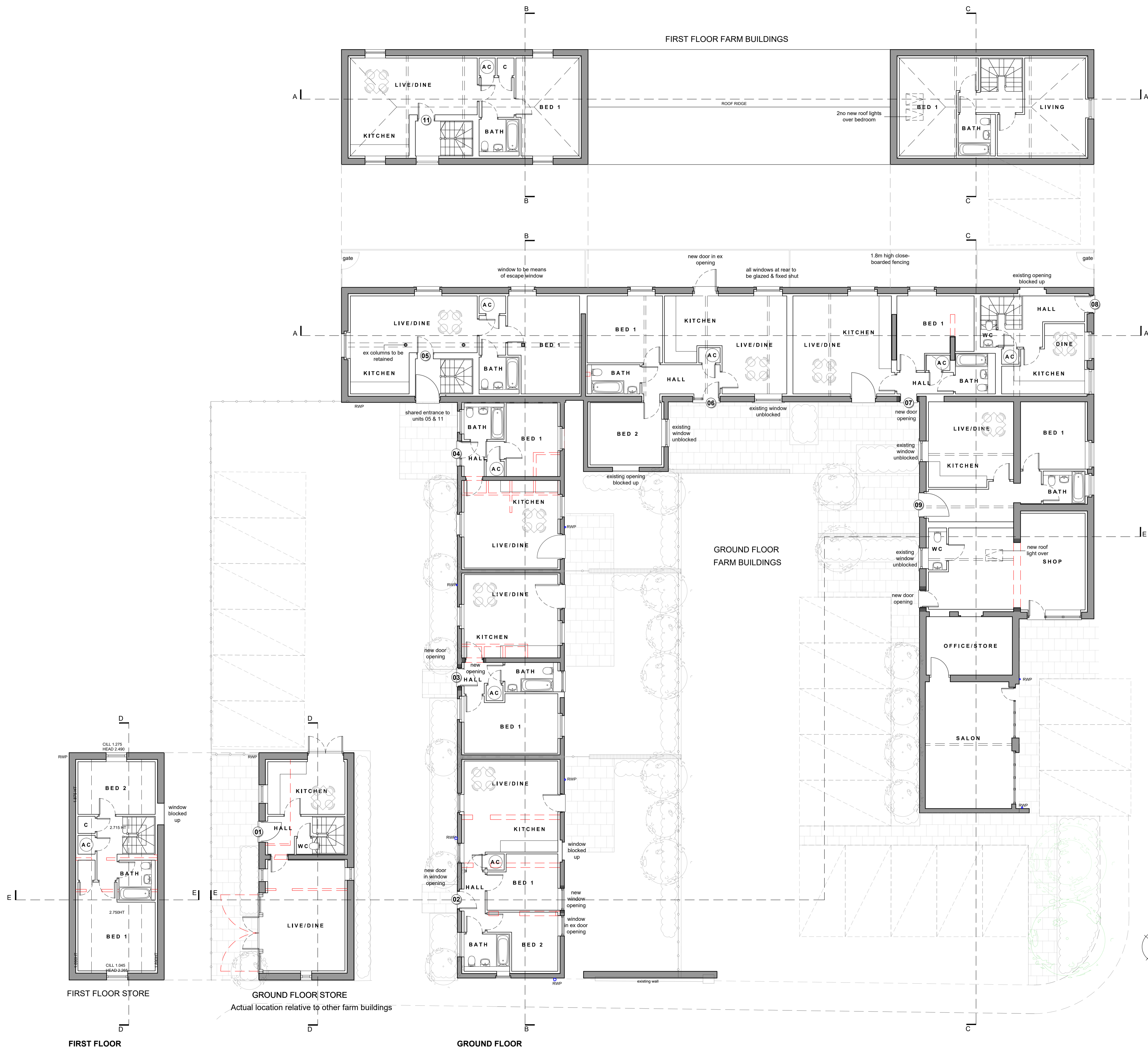

REV B: Unit 10 updated to shop - JDC - 06.02.2017
 0 1 2 3 4 5 6 7 8 9 10m
 1:100

WOODFIELD BRADY
 architects

Client / Project: THOMAS HOMES
 Project Address: Reading Road, Cholsey, OXON

Drawing Title: FARM BUILDINGS PROPOSED FLOOR PLANS

Date	Drawn	Scale / Page	Drawing ref.	Rev.
MAR '16	KJB	1:100 at A1	964.01	B

arlington house, carriage, west berkshire, rg18 9ef
 t 01635 247 100 f 01635 247 070 e mail@woodfieldbrady.co.uk www.woodfieldbrady.co.uk

All dimensions to be checked on site prior to construction. Do not scale except for planning purposes. Any discrepancy between this drawing and other information to be referred to the architects. Issued for **PLANNING**